

PREPARED FOR:
KAREN PEARCE
COLDWELL BANKER/PRIMUS
1823 E. GENEVA ST. SUITE "K"
DELAVAN, WI 53115

PLAT OF SURVEY

PATHFINDER SURVEYING INC.
N3705 WILLOWBEND LANE
LAKE GENEVA, WI, 53147
262-248-3697

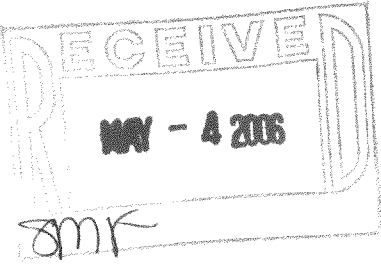
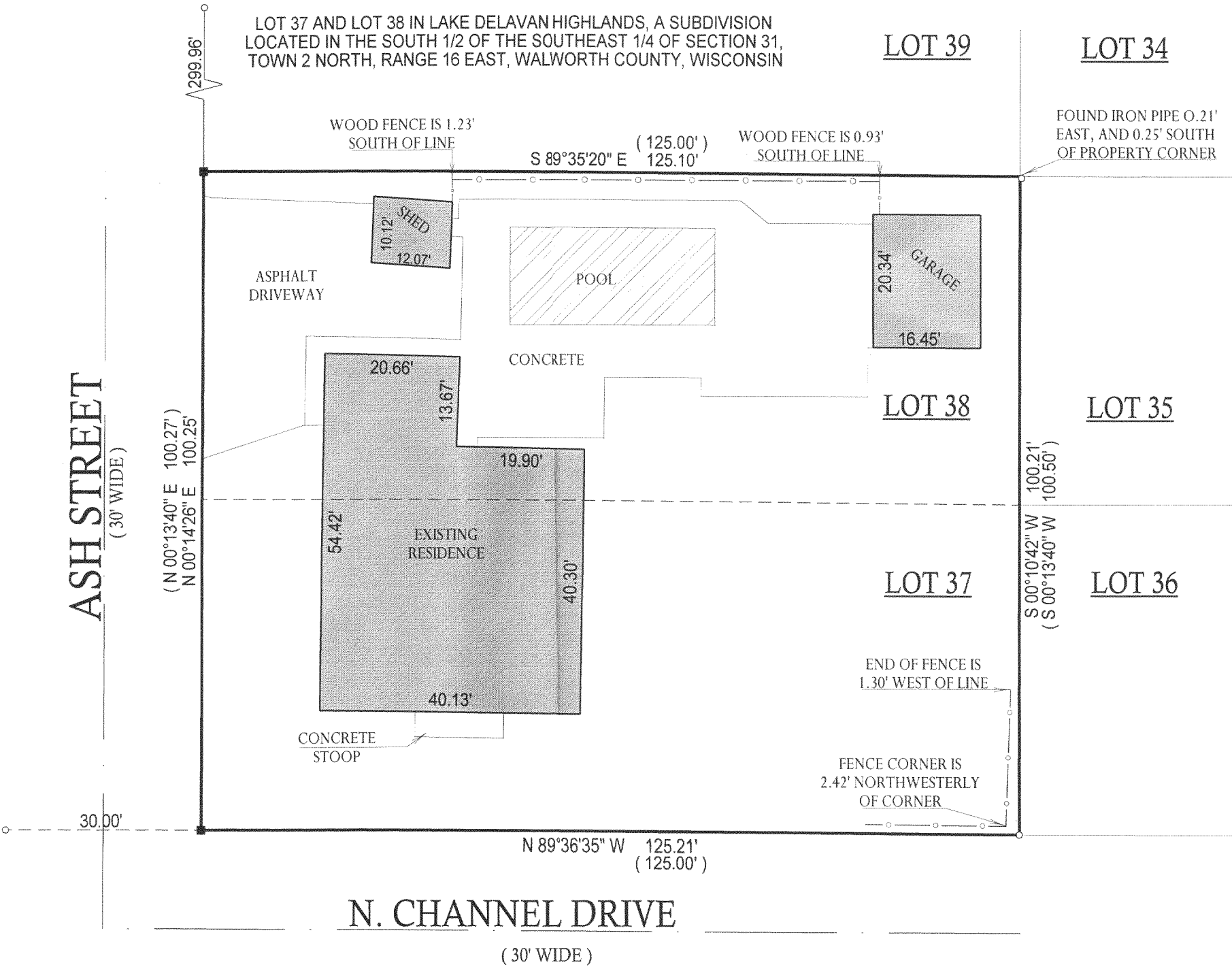

NOTE: BASIS OF
BEARING IS
RECORD PLAT.

- () = RECORDED AS
- = FOUND IRON BAR
- = FOUND IRON PIPE
- = SET IRON PIPE
- = SET IRON BAR

SCALE: 1" = 20'

JOB #: 06-137

TAX ID #: FLAD 00032 &
FLAD 00033

COMPARE LEGAL DESCRIPTION ABOVE AND DRAWING WITH DEED. FOR BUILDING RESTRICTIONS AND
EASEMENTS NOT SHOWN, REFER TO DEED, ABSTRACT SOURCES AND LOCAL MUNICIPAL CODES. NOTIFY
THE SURVEYOR IMMEDIATELY OF ANY DISCREPANCY.

"I hereby certify that the above described property was surveyed under
my supervision and that the above map, to the best of my knowledge and
belief, is a true representation thereof and shows the size and location of
all visible structures, apparent easements and encroachments if any."
This survey is made for the present owners of the property, and those
who purchase, mortgage, or guarantee the title thereto, within one year
from the date hereof.

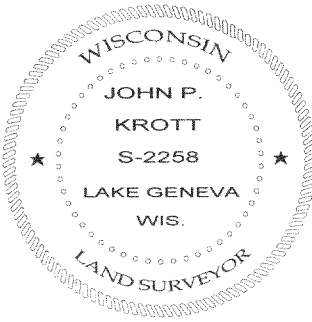

JOHN P. KROTT
S-2258
Lake Geneva, Wis.
Land Surveyor

JOHN KROTT S - 2258
Wisconsin Registered Land Surveyor
(original if signed in red)

DATED THIS 14th DAY OF APRIL, 2006.

FLAD-32 FLAD-33

216-4193